

Euphonium

The Star Spangled Banner

Francis Scott Key
arr. M. Rodgers

$\text{♩} = 96$

Euphonium

The Star Spangled Banner

Francis Scott Key
arr. M. Rodgers

$\text{♩} = 96$

Touchdown

Baritone

Arr. Stephen Rodgers

12

22

28

This block contains the bass clef musical score for the piece 'Touchdown'. It consists of four staves of music. The first staff begins with a treble clef, a key signature of two flats (B-flat and E-flat), and a time signature of 2/4. The music is written in a melodic style with eighth and quarter notes. The second staff is marked with the number '12' at the beginning. The third staff is marked with '22' and features a flat symbol above the first measure. The fourth staff is marked with '28' and ends with a double bar line.

Baritone

Touchdown

Arr. Stephen Rodgers

12

22

28

This block contains the treble clef musical score for the piece 'Touchdown'. It consists of four staves of music. The first staff begins with a treble clef, a key signature of two flats (B-flat and E-flat), and a time signature of 2/4. The music is written in a melodic style with eighth and quarter notes. The second staff is marked with the number '12' at the beginning. The third staff is marked with '22'. The fourth staff is marked with '28' and ends with a double bar line.

Trombone Baritone

Stands Songs

$\text{♩}=120$ "Go Big Blue"

5 $\text{♩}=140$ "Apache"

10 $\text{♩}=140$ "Eat 'em Up"

15

Euphonium

Stands Songs

$\text{♩}=120$ "Go Big Blue"

4 $\text{♩}=140$ "Apache"

10 $\text{♩}=140$ "Eat 'em Up"

15

Euphonium

Come and Get It

Performed by Selena Gomez
Arranged by Stephen Rodgers

10 *mf* 10

10 *f* 18

18

Euphonium

Come and Get It

Performed by Selena Gomez
Arranged by Stephen Rodgers

10 *mf* 10

10 *f* 18

18

Euphonium

Lights

Ellie Goulding
Arr. Stephen Rodgers

$\text{♩} = 120$

Euphonium

Lights

Ellie Goulding
Arr. Stephen Rodgers

$\text{♩} = 120$

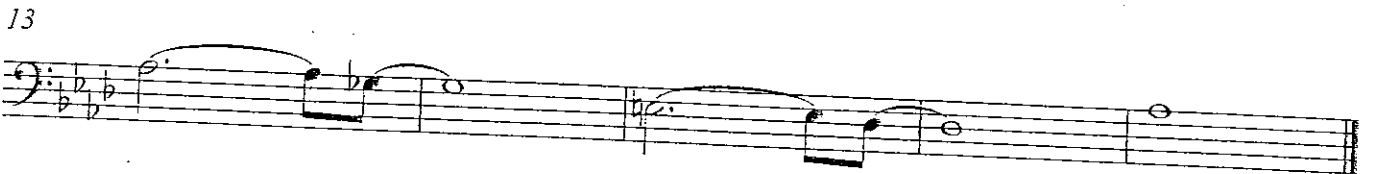

Low Rider

Trombone Baritone B.C.

arr. Stephen Rodgers

$\text{♩} = 140$

Low Rider

Baritone

arr. Stephen Rodgers

$\text{♩} = 140$

Euphonium

Radioactive

Imagine Dragons
Arr. Stephen Rodgers

$\text{♩} = 150$

Gasp In

Exhale 9

17

25

Euphonium

Radioactive

Imagine Dragons
Arr. Stephen Rodgers
Exhale 9

$\text{♩} = 150$

Gasp In

17

25

Safe and Sound

Capital Cities
Arr. Stephen Rodgers

Euphonium

Euphonium

Safe and Sound

Capital Cities
Arr. Stephen Rodgers

Baritone

Tribute to Troy

Arr. Stephen Rodgers

♩=88

4

ff

8

Baritone

Tribute to Troy

Arr. Stephen Rodgers

♩=88

4

ff

8

Baritone T.C.

Imperial March

3

ff
